

Who Should Attend

Primary care providers including:

- Medical doctors, osteopathic doctors, naturopathic doctors, nurse practitioners, and physician assistants

Other care providers including:

- Physical therapists, occupational therapists and nurses

Objectives

Increased understanding of treatments for the following:

- Upper and Lower Extremity Fractures
- Upper and Lower Extremity Sports Injuries
- Sports Specialization and Injury Risk
- Angular Deformities and Rotational Deformities
- Idiopathic Scoliosis in Adolescents
- DDH in Infants and Adolescents
- Pediatric Foot Deformities

Accreditation Statement

This activity has been planned and implemented in accordance with the accreditation requirements and policies of the Accreditation Council for Continuing Medical Education (ACCME) through the joint providership of Providence Oregon Region and Shriners Children's Portland. Providence Oregon Region is accredited by ACCME to provide continuing medical education for physicians.

Providence Oregon Region designates this live educational activity for a maximum of 6.5 AMA PRA Category 1 Credits™. Physicians should claim only the credit commensurate with the extent of their participation in the activity.

CME Disclosure Declaration:

The Planning Committee and Faculty have no relevant financial relationships with ineligible companies to disclose except for the following planning committee/faculty: Jeremy Bauer, MD – Orthopediatrics (Consultant); Robert Bernstein, MD – Biomed (Speaker's Bureau); Daniel Bouton, MD – Medtronic (Consultant); Chinmay Paranjape, MD – Orthopediatrics, Stryker (Stockholder); and, Michelle Welborn, MD – Stryker, Orthopediatrics, Astrogenica & DePuy (Consultant), Zimmer (Grant Recipient). Everyone else in control of content have indicated no relevant financial relationships with an ACCME-defined ineligible company. All clinical content presented is evidence-based and unbiased. All relevant financial relationships have been mitigated.

3101 SW Sam Jackson Park Road
Portland, OR 97239



Primary Care Providers Conference

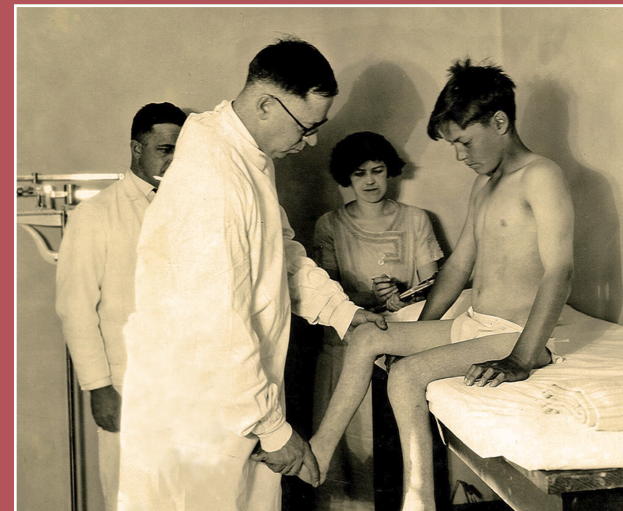

February 9, 2024
Portland, Oregon

Morning Schedule

7:30am	Registration & Breakfast
8:00am	Welcome & Introduction
8:05am	Shriners History & Innovations R. Bernstein, M.D.
8:35am	Lower Extremity Fractures K. Fuchs, M.D.
9:05am	Upper Extremity Fractures C. Paranjape, M.D.
9:35am	Break
10:00am	Upper Extremity Sports Injuries K. Freese, M.D.
10:30am	Lower Extremity Sports Injuries A. Bayomy, M.D. J. Martschinske, MA, ATC
11:00am	Sports Specialization & Injury Risk A. Bayomy, M.D. J. Martschinske, MA, ATC
11:30am	Lunch & Hospital Tours

There will be time allowed after each presentation for questions and answers.

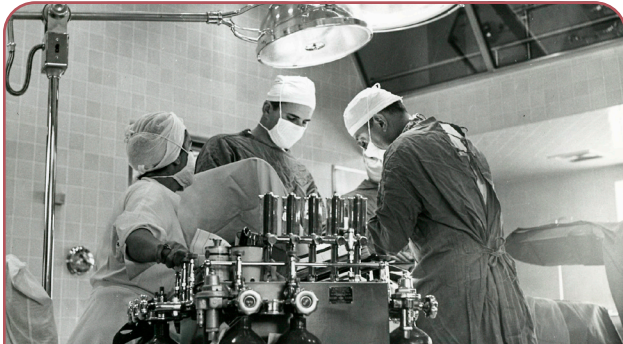

Afternoon Schedule

12:30pm	Small Groups
1:45pm	Angular & Rotational Deformities E. Raney, M.D.
2:15pm	Adolescent Idiopathic Scoliosis M. Welborn, M.D.
2:45pm	Break
3:00pm	DDH (Infant and Adolescent) D. Bouton, M.D.
3:30pm	Pediatric Foot Deformities J. Bauer, M.D.
4:00pm	Evaluations
4:15pm	Adjourn

General Information

Registration Deadline: January 26, 2024
Cost: \$95.00

Check and Cash are the only payment types accepted at this time.
In-person attendance only.

Small Groups to be offered at 12:30pm:

- Physical exam skills practice: Upper extremity
- Physical exam skills practice: Lower extremity
- Physical exam skills practice: Spine and neuro exam
- Common gait patterns and case examples

On the Registration Page to the right, please indicate your top 2 choices for small group assignments. Please note that due to availability, we will make our best effort to assign you to at least one of your top two choices. Thank you for your understanding.

For further information, contact:

POR-MSO@shrinenet.org
Phone: 503.221.3424
Fax: 503.221.3490

Registration Form

Conference: Friday, February 9, 2024
8:00am to 4:15pm

Registration Deadline: January 26, 2024

Name (print)

Organization

Street Address

City State Zip

Phone

Email Address

Profession (please circle):

MD NP PA PT OT RN Other

Dietary Restriction: _____

Preference of Small Group

(please pick two):

- Physical exam skills practice: Upper extremity
- Physical exam skills practice: Lower extremity
- Physical exam skills practice: Spine and neuro exam
- Common gait patterns and case examples

Conference cost: \$95.00

Includes course materials, continental breakfast, lunch and snack.

Please mail completed registration form and payment (cash or check only) to:

Attn: Medical Staff Department
Shriners Children's Portland
3101 SW Sam Jackson Park Road
Portland, OR 97239

Checks payable to Shriners Children's Portland.